Marquette County Comprehensive Plan

6

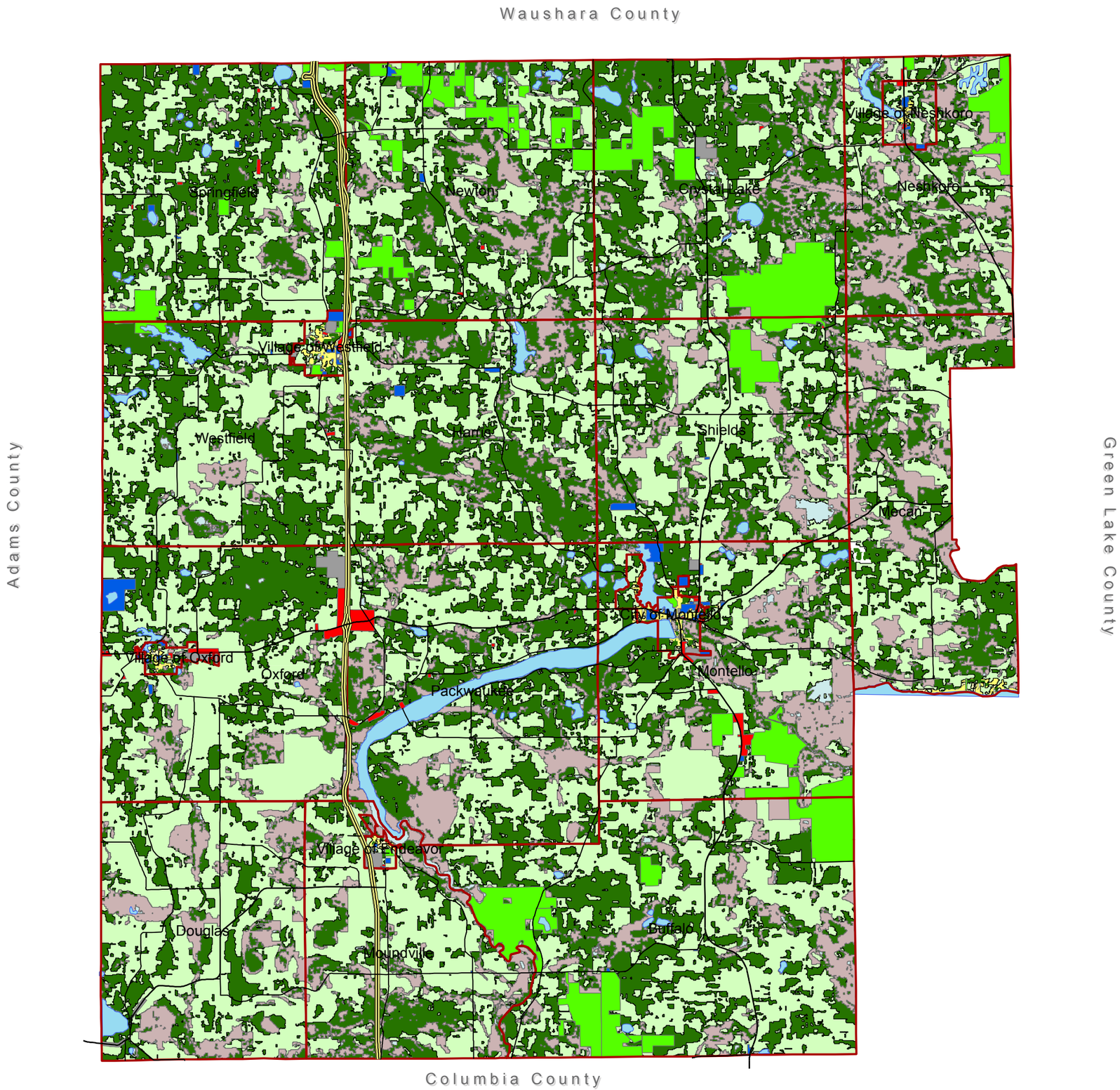

Existing Land Use

- Municipal Boundaries
- COUNTY
- INTERSTATE
- STATE
- US
- Lakes
- Agriculture and Rural Lands
- Forest
- OPEN WATER
- Single Family Residential - Sewered
- Single Family Residential - Rural
- Wetlands
- Public Open Space
- General Business
- General Industrial
- Institutional

0 2,100 4,200 8,400 12,600 16,800 Feet

N W E S

Marquette County Land Information Office 2015